East Side Union High School District
Organizational Chart

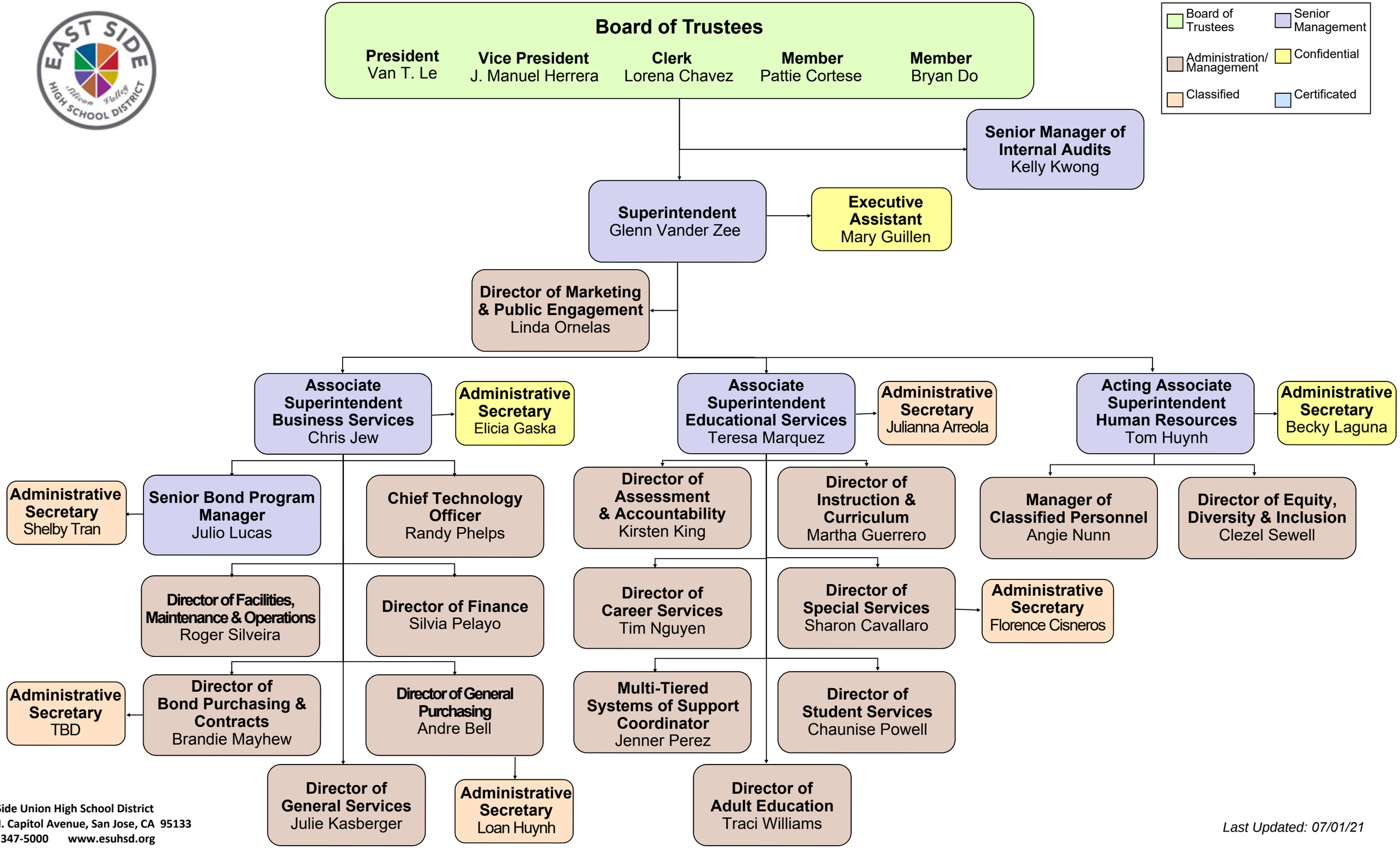

East Side Union High School District
830 N. Capitol Avenue, San Jose, CA 95133
(408) 347-5000 www.esuhsd.org

Last Updated: 07/01/21